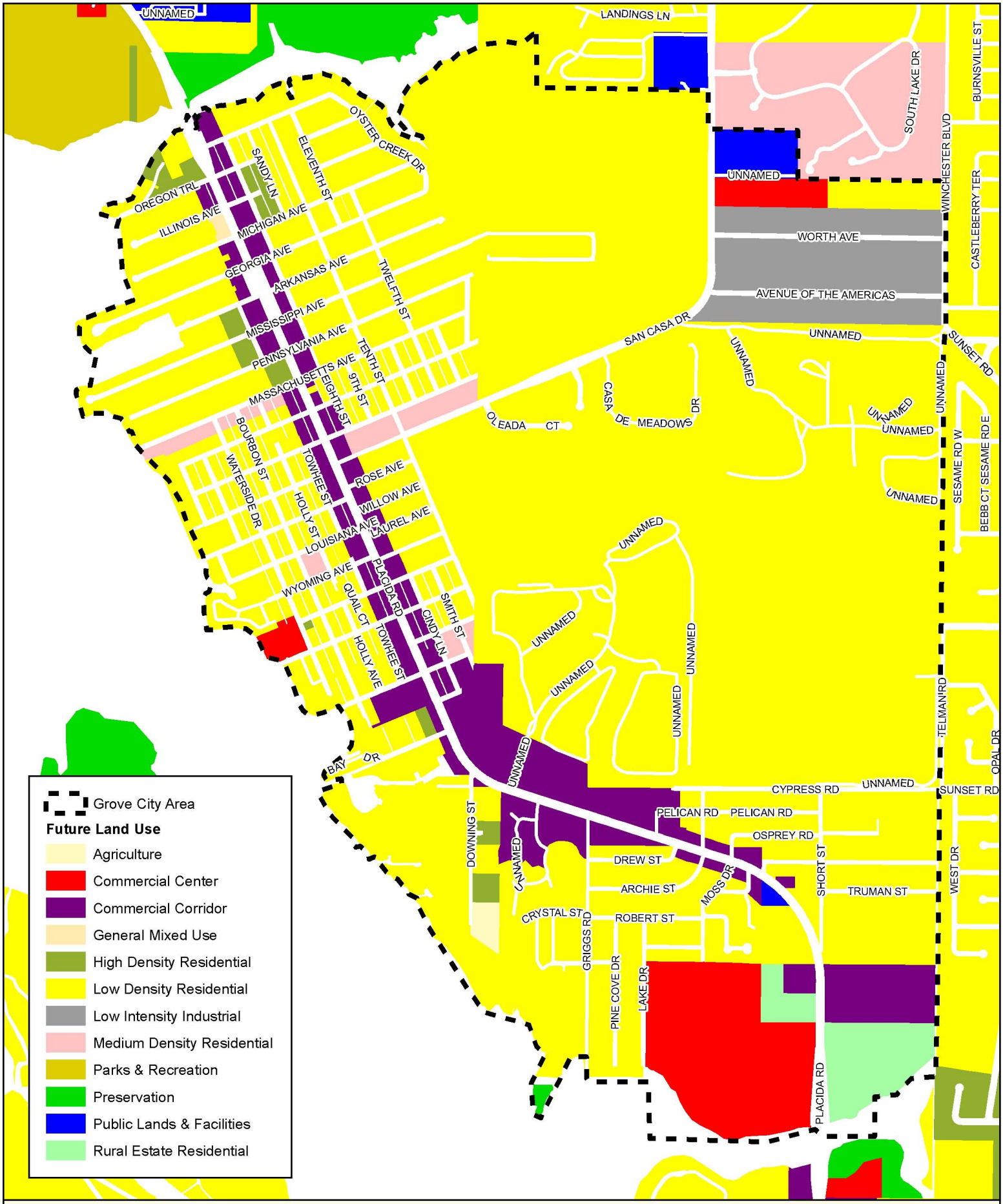


Charlotte County
Land Information Section

Mapped 10/2008 by J MacDonald
Source: Charlotte County GIS

# Grove City Area
# Future Land Use

0 0.1 0.2 0.4 0.6 0.8 Miles

This map is a representation of compiled public information. It is believed to be an accurate and true depiction for the stated purpose, but Charlotte County and its employees make no guarantees, implied or otherwise as to its use. This is not a survey, nor is it to be used for design.